



CATHEDRAL
SCHOOLS
TRUST

Welcome Year 7 Transition Evening

RESPECT | RESILIENCE | RESPONSIBILITY

Head students



Theeban Mahesan

Studying English Literature, Business and Media Studies



Morgan Marsh

Studying English Literature, Psychology





CATHEDRAL
SCHOOLS
TRUST

We are St Katherine's — a nurturing and inclusive community, united in the pursuit of excellence.

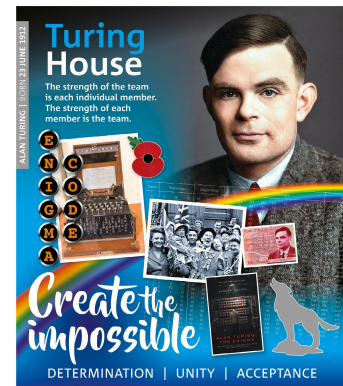

RESPECT | RESILIENCE | RESPONSIBILITY

Golden Triangle

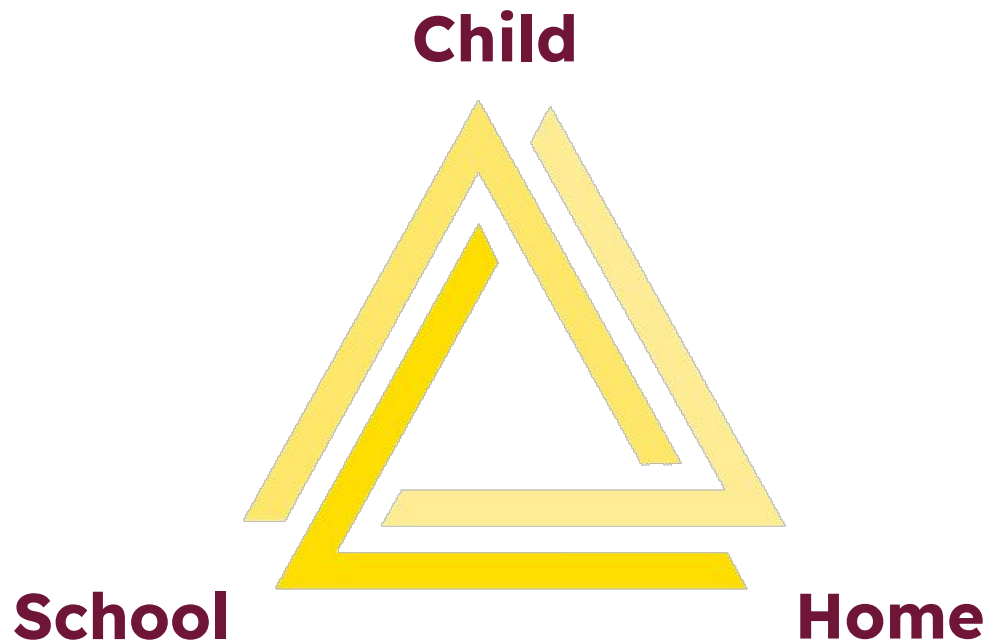

RESPECT | RESILIENCE | RESPONSIBILITY

Our curriculum



RESPECT | RESILIENCE | RESPONSIBILITY



Term 1



**Hello
Yellow**
THURS 10 OCT



RESPECT | RESILIENCE | RESPONSIBILITY

We prioritise reading

Our top summer reads

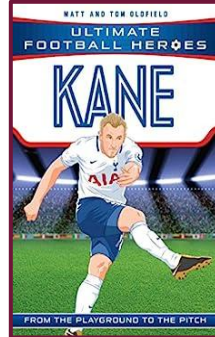
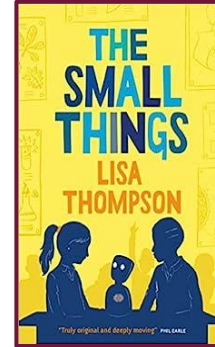
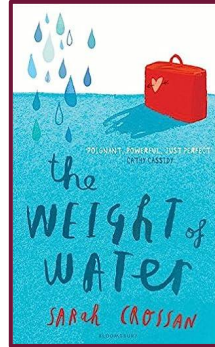

Freya Bowers Y10



Solo Piano Performance - Adelita by Francisco Tarrega



RESPECT | RESILIENCE | RESPONSIBILITY

Our journey so far....



Rosie Martin 7T2



Muhammad Noor-Ul-Arifeen 7S2

RESPECT | RESILIENCE | RESPONSIBILITY

Getting ready for September



bag



pencil case



water bottle



reading book



stationery - black/blue and green pens, pencils, ruler, rubber, pencil sharpener, highlighters, coloured pens



PE kit (on PE days)



scientific calculator



cheap headphones



packed lunch/ParentPay

(Aurora AX-595tv)

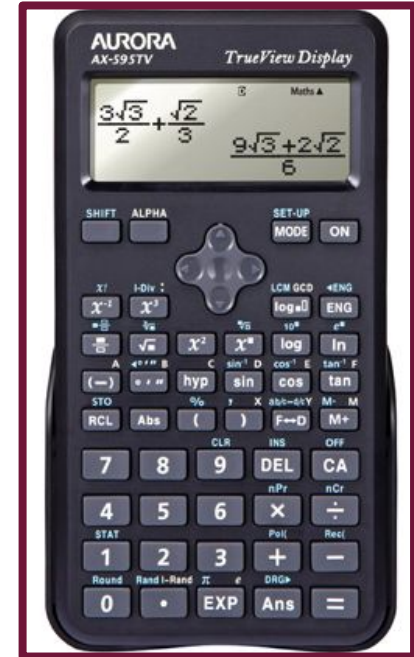

Safeguarding is Everyone's Responsibility



Kat Crocker

Designated Safeguard Lead

Sian Howe

Deputy Designated Safeguard Lead

- **Tell Someone**
- Mobile phones *'not seen and not heard'*
- Guidance for parents/carers
 - Actively monitor your child's phones
 - Age appropriate apps only
 - No large group chats



Uniform



Stephenson



Turing



Pankhurst

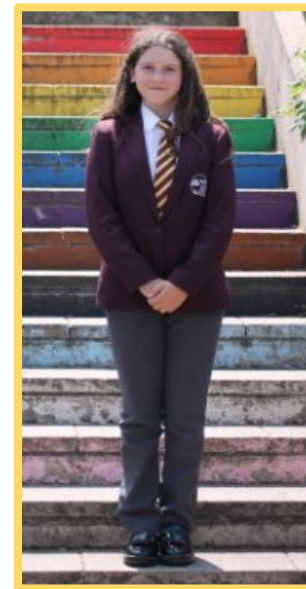

Yousafzai



CATHEDRAL
SCHOOLS
TRUST

Houses and Heads of House

Stephenson House
BORN 6 MAY 1937

Eagles come in all shapes and sizes, but you will recognise them from their attitudes.

From adversity comes progress

RESPECT | EQUALITY | DETERMINATION

Yousafzai House
BORN 12 JULY 1997

In some parts of the world, students are going to school every day. It's their normal life. But in other parts of the world, we are starving for education...it's like a precious gift. It's like a diamond.

Your education is like a diamond. Treasure it

FRIENDSHIP | ASPIRATION | DETERMINATION

Turing House
BORN 23 JUNE 1913

The strength of the team is each individual member. The strength of each member is the team.

Create the impossible

DETERMINATION | UNITY | ACCEPTANCE

Pankhurst House
BORN 15 JULY 1858

Families are the compass that guides us. They are the inspiration to reach great heights, and our comfort when we occasionally falter.

Deeds not words

PASSION | PERSEVERANCE | PRIDE



Mr B
Court



Miss A
Robinson



Mrs H
Price



Mr I
Murdoch

RESPECT | RESILIENCE | RESPONSIBILITY

Tutors



CATHEDRAL
SCHOOLS
TRUST

Stephenson House
PAUL STEPHENSON | BORN 6 MAY 1937

Eagles come in all shapes and sizes, but you will recognise them from their attitudes.

From adversity comes progress

RESPECT | EQUALITY | DETERMINATION

Yousafzai House
MALALA YOUSAFZAI | BORN 12 JULY 1997

In some parts of the world, students are going to school every day. It's their normal life. But in other parts of the world, we are starving for education...it's like a precious gift. It's like a diamond.

Your education is like a diamond. Treasure it

FRIENDSHIP | ASPIRATION | DETERMINATION

Turing House
ALAN TURING | BORN 23 JUNE 1913

The strength of the team is each individual member. The strength of each member is the team.

Create the impossible

DETERMINATION | UNITY | ACCEPTANCE

Pankhurst House
EMMELINE PANKHURST | BORN 15 JULY 1858

Families are the compass that guides us. They are the inspiration to reach great heights, and our comfort when we occasionally falter.

Deeds not words

PASSION | PERSEVERANCE | PRIDE

Ms Huzzey 7S

Miss Bainick 7Y1

Mr Arden 7T

Mr Sequeira 7P1

Miss Everard 7Y2

Mr Bluff 7P2

RESPECT | RESILIENCE | RESPONSIBILITY

Our school day



School Day 8:35 - 15:05	
Time	Activity
8.35 - 9.00	Tutor Time/ DEAR
9.00 - 10.00	Period 1
10.00 - 11.00	Period 2
11.00 - 11.20	Break
11.20 - 12.20	Period 3
12.20 - 13:00	First Lunch
13:00 - 14:00	Period 4
12.20 - 13.20	Period 4
13.20 - 14:00	Second Lunch
14:00 - 15:05	Period 5

8:30 on site



**CATHEDRAL
SCHOOLS
TRUST**

Key Contacts	Member of Staff	Email
Y7 Co-ordinator	Mr C Bradshaw	bradshawc@skdrive.org
Safeguarding	Mrs K Crocker	crockerk@skdrive.org
Head of Pankhurst House	Mr I Murdoch	murdochi@skdrive.org
Head of Stephenson House	Mr B Court	courtbt@skdrive.org
Head of Turing House	Mrs H Price	priceh@skdrive.org
Head of Yousafzai House	Miss Alice Robinson	robinsona@skdrive.org
SENDCo	Mrs F Slater	slaterf@skdrive.org
General queries	FAO Mrs Crompton	school@skdrive.org
Free school meals	FAO Mrs Farrell, Finance	finance@skdrive.org

RESPECT | RESILIENCE | RESPONSIBILITY

Communication



Facebook QR code





Thank you for joining us this evening

We look forward to seeing you in full uniform on
Thursday 4 September 2024
8:30am

Facebook QR code



RESPECT | RESILIENCE | RESPONSIBILITY